NSW GOVERNMENT | Planning & Infrastructure

State Environmental Planning Policy (Mining, Petroleum Production and Extractive Industries) 2007

Future Residential Growth Area
Land Map - Sheet STA_046

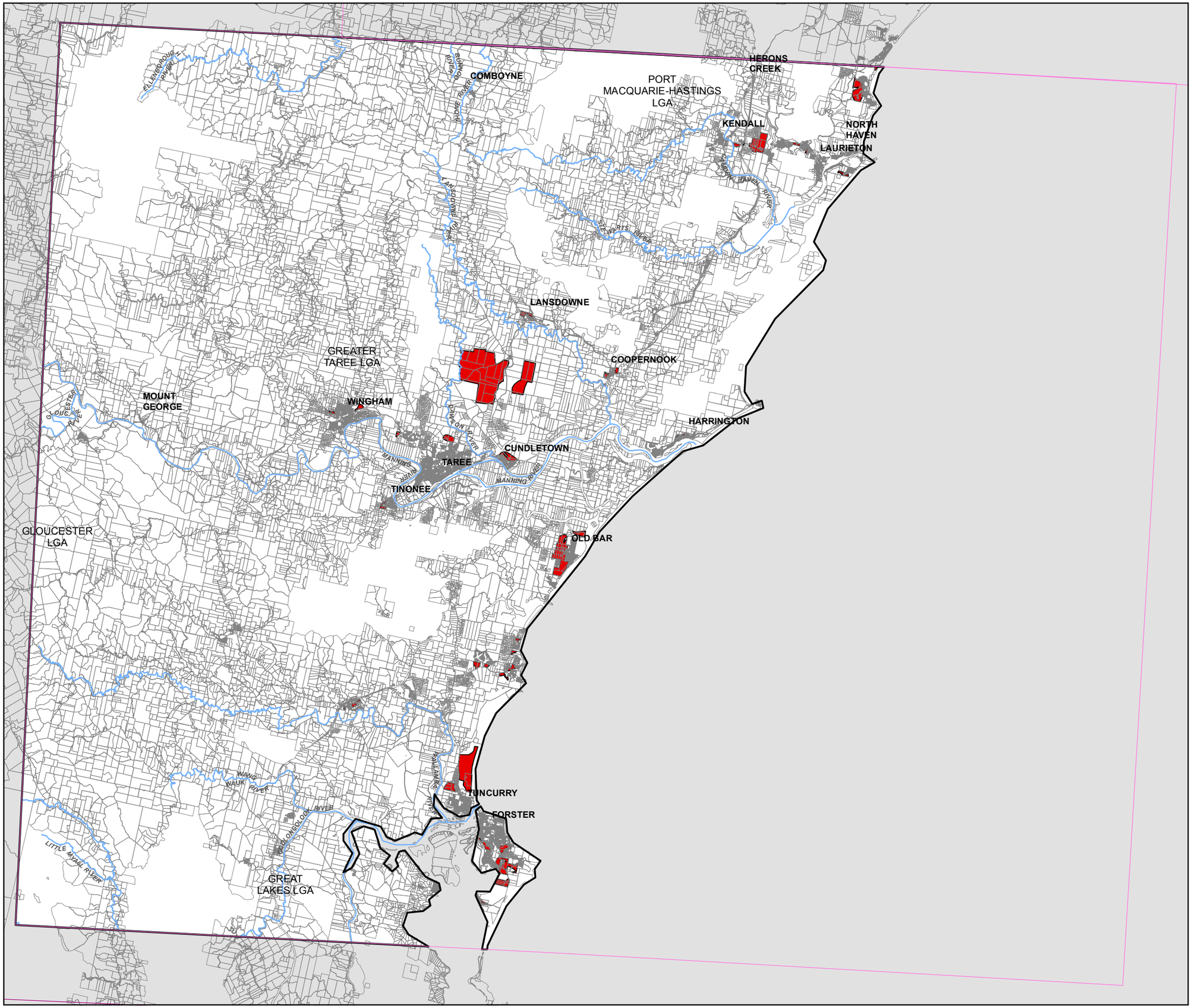

Legend

Future Residential Growth Areas

Cadastre

Cadastre 11/09/2013 © Land and Property Information (LPI)

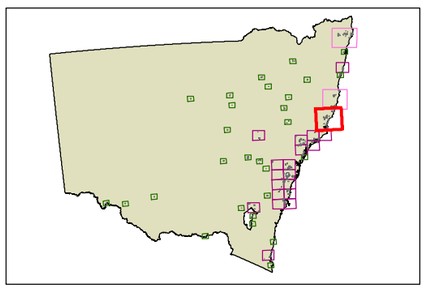

N

0 3,200 6,400 9,600 12,800 Metres

Scale:1:320,000 @ A3

Projection: GDA 1994 MGA Lamberts

Map identification number: SEPP_MPEI_RGA_046_20130911